

PART OF SECTION 7, TOWNSHIP 18 NORTH, RANGE 20 EAST, W.M.

GRAPHIC SCALE

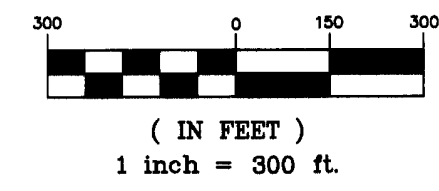

LEGEND

- SET 5/8" REBAR W/ YELLOW CAP - "CRUSE 18078"
- FOUND PIN & CAP
- FOUND ENCASED MON
- ▲ FOUND NAIL & WASHER
- x — FENCE
- () DEED INFORMATION

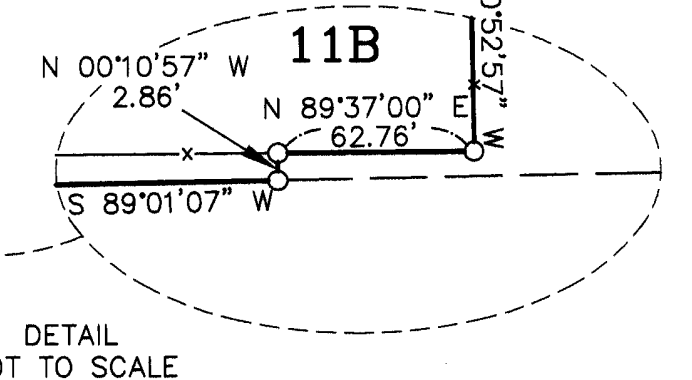
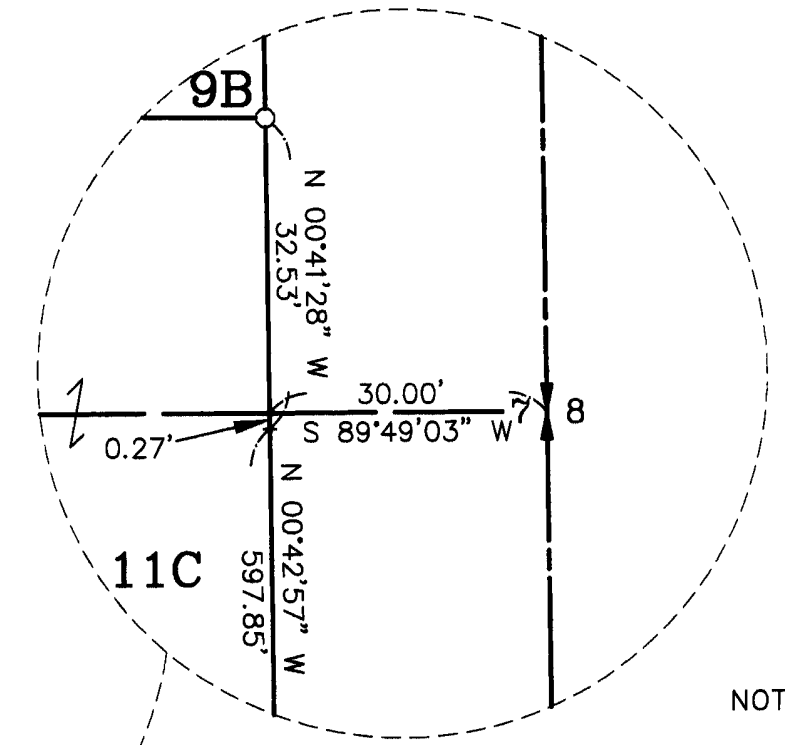
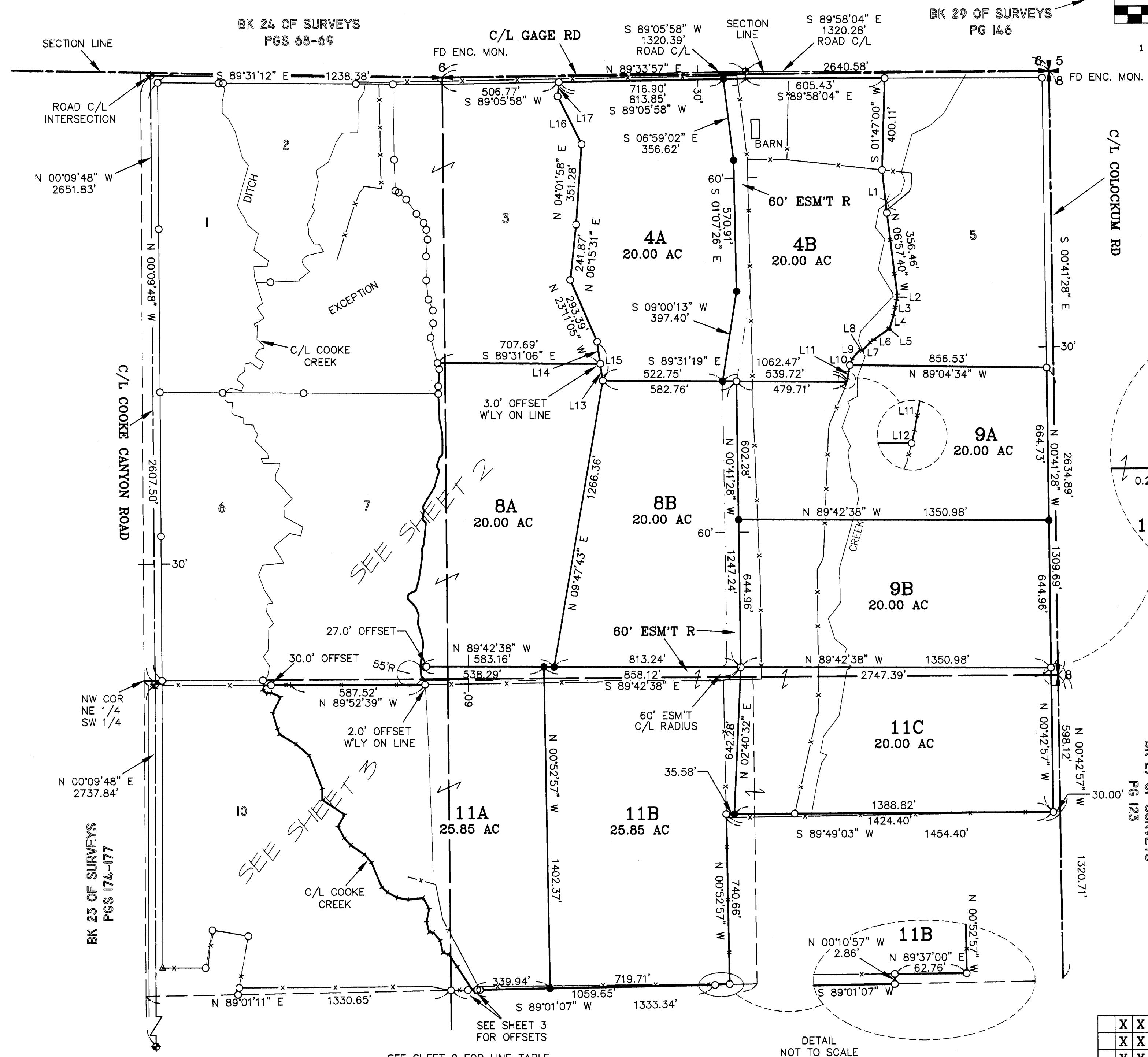

AUDITOR'S CERTIFICATE

Filed for record this 26TH day of JANUARY 2007, at 12:25 P.M., in Book 33 of Surveys at page(s) 195 at the request of Cruse & Associates.

JERALD V. PETTIT BY *Jerald V. Pettit*
KITTITAS COUNTY AUDITOR

SURVEYOR'S CERTIFICATE

This map correctly represents a survey made by me or under my direction in conformance with the requirements of the Survey Recording Act at the request of COOKE-COLEMAN LLC in SEPTEMBER of 2006.

Charles A. Cruse, Jr.
CHARLES A. CRUSE, JR.
Professional Land Surveyor
License No. 18078

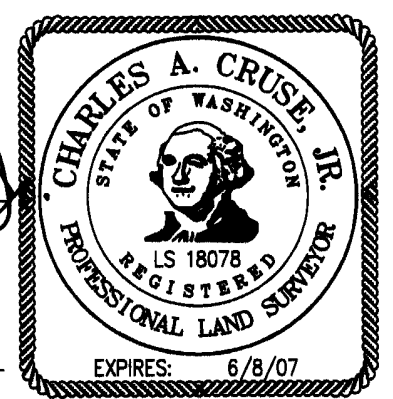

JANUARY 26, 2007
DATE

CRUSE & ASSOCIATES
PROFESSIONAL LAND SURVEYORS
217 East Fourth Street P.O. Box 959
Ellensburg, WA 98926 (509) 962-8242
COOKE-COLEMAN LLC PROP.

X	X	X
X	X	X
X	X	X

SEE SHEET 2 FOR LINE TABLE

DETAIL NOT TO SCALE

SEE SHEET 3 FOR OFFSETS

SEE SHEET 3

SEE SHEET 2

BK 23 OF SURVEYS PGS 174-177

BK 24 OF SURVEYS PGS 68-69

BK 29 OF SURVEYS PG 146

BK 27 OF SURVEYS PG 125

PART OF SECTION 7, TOWNSHIP 18 NORTH, RANGE 20 EAST, W.M.

LINE	DIRECTION	DISTANCE
L1	S 06°17'17" E	188.76'
L2	N 06°35'07" E	24.39'
L3	S 10°54'21" W	67.99'
L4	S 17°07'31" W	58.71'
L5	N 42°37'36" E	7.98'
L6	N 55°19'51" E	97.44'
L7	N 42°42'00" E	47.88'
L8	N 89°12'43" E	14.17'
L9	S 41°21'30" W	50.01'
L10	S 19°23'05" W	28.46'
L11	N 10°10'47" E	60.91'
L12	N 13°54'13" E	13.88'
L13	N 08°02'22" W	74.48'
L14	N 08°02'22" W	97.86'
L15	N 08°02'22" W	172.34'
L16	N 26°19'47" W	232.59'
L17	N 04°50'39" E	62.22'
L18	S 15°09'58" E	27.65'
L19	S 03°25'55" W	75.12'
L20	S 00°03'08" W	32.47'
L21	S 02°35'27" E	117.57'
L22	S 11°46'50" E	54.92'
L23	S 01°16'44" E	73.44'
L24	S 04°00'04" W	19.29'
L25	S 42°04'15" W	19.22'
L26	S 18°41'00" W	39.93'
L27	S 34°46'14" E	23.10'
L28	S 20°11'37" W	34.04'
L29	S 14°43'51" W	38.81'
L30	S 31°31'50" W	75.45'
L31	S 29°16'47" W	28.15'
L32	S 15°17'31" E	16.48'
L33	S 06°43'11" W	40.03'
L34	S 47°32'22" E	18.81'
L35	S 04°40'00" W	36.66'
L36	S 06°02'27" W	58.02'
L37	S 24°54'38" W	19.17'
L38	S 01°30'33" E	36.00'
L39	S 08°19'25" W	100.82'
L40	S 15°49'15" W	51.36'
L41	S 64°18'51" W	33.19'
L42	S 28°21'35" W	12.35'
L43	S 10°53'40" E	12.76'
L44	S 43°46'51" E	47.49'
L45	S 21°40'05" E	35.97'
L46	S 06°49'58" W	37.00'
L47	S 16°08'44" E	80.50'
L48	S 00°36'59" E	25.41'
L49	S 08°25'56" W	86.27'
L50	S 05°57'15" E	43.71'
L51	S 05°57'15" E	1.78'
L52	S 05°57'15" E	41.93'
L53	S 46°56'51" E	25.34'
L54	S 00°35'38" E	20.00'
L55	S 89°25'37" W	116.13'
L56	S 13°25'05" W	23.23'
L57	S 52°19'42" E	21.71'
L58	N 80°17'56" E	18.87'
L59	S 66°04'12" E	45.79'

BK 32 OF SURVEYS PGS 192-197

SEE SHEET 1

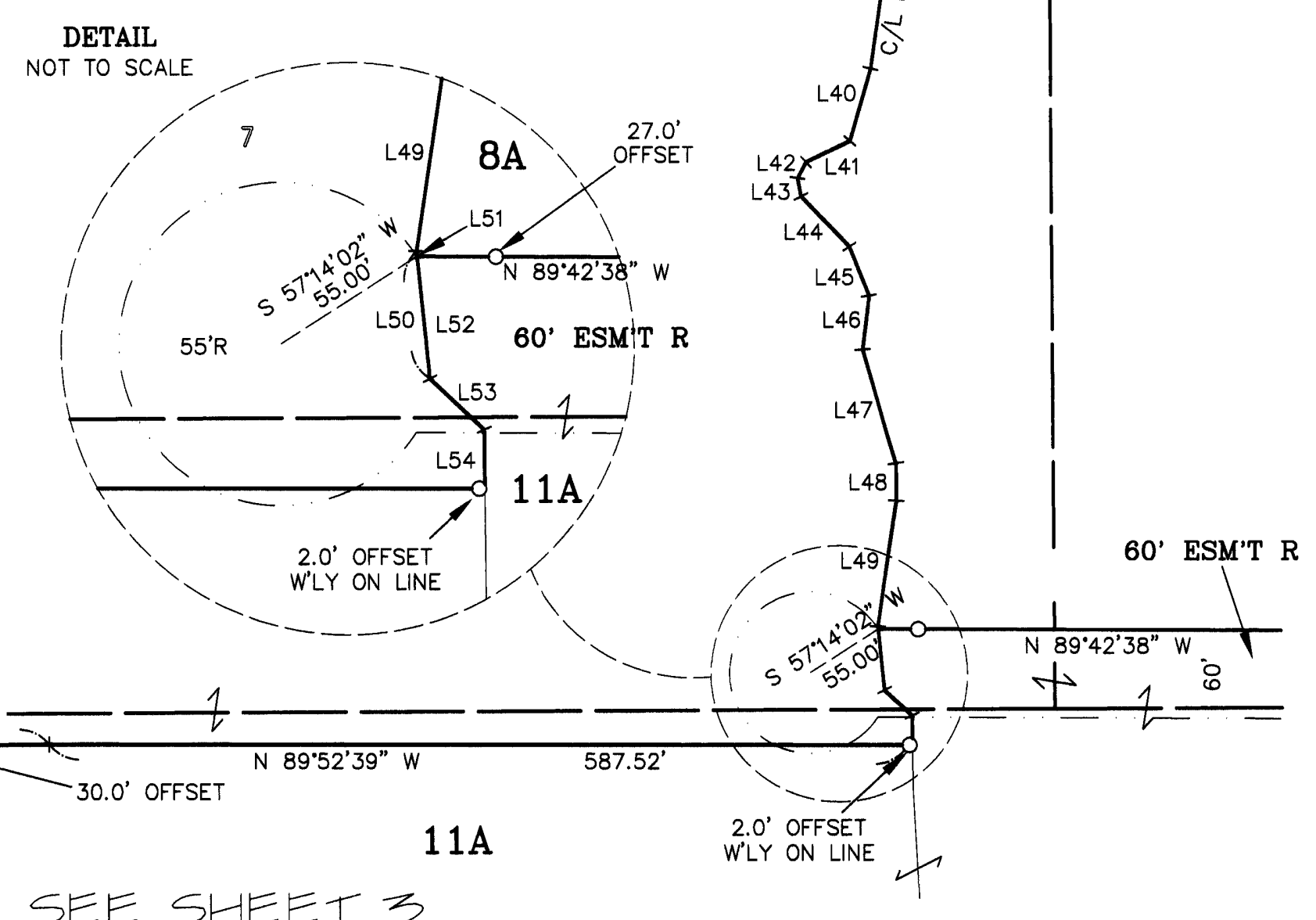

LEGEND

- SET 5/8" REBAR W/ YELLOW CAP - "CRUSE 18078"
- FOUND PIN & CAP
- ⊙ FOUND ENCASED MON
- x FENCE

GRAPHIC SCALE

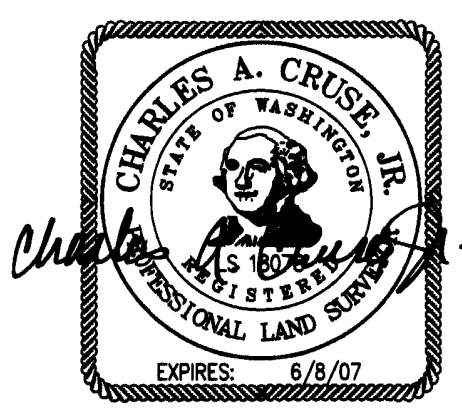
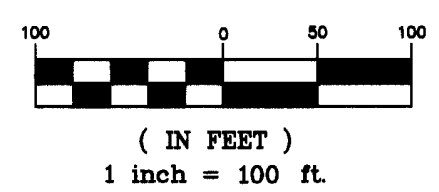

JANUARY 26, 2007

AUDITOR'S CERTIFICATE
 Filed for record this 26TH day of JANUARY, 2007, at 12:25 P.M., in Book 33 of Surveys at page(s) 196 at the request of Cruse & Associates.

JERALD V. PETTIT BY *[Signature]*
 KITTITAS COUNTY AUDITOR

CRUSE & ASSOCIATES
 PROFESSIONAL LAND SURVEYORS
 217 East Fourth Street P.O. Box 959
 Ellensburg, WA 98926 (509) 962-8242
COOKE-COLEMAN LLC PROP.

SEE SHEET 3

PART OF SECTION 7, TOWNSHIP 18 NORTH, RANGE 20 EAST, W.M.

SEE SHEET 2 8A



LEGEND

- SET 5/8" REBAR W/ YELLOW CAP - "CRUSE 18078"
- FOUND PIN & CAP
- ⊙ FOUND ENCASED MON
- △ FOUND NAIL & WASHER
- x — FENCE

GRAPHIC SCALE

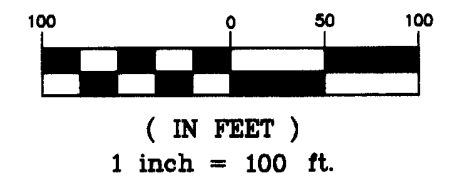

LINE	DIRECTION	DISTANCE
L60	S 26°53'10" W	78.57'
L61	S 16°56'58" E	72.40'
L62	S 19°40'23" E	25.65'
L63	S 59°03'24" E	82.92'
L64	S 48°57'12" E	76.71'
L65	S 21°08'35" E	156.18'
L66	S 00°13'02" W	48.65'
L67	S 56°32'03" E	116.46'
L68	S 30°13'05" W	59.28'
L69	S 28°27'18" E	57.72'
L70	S 42°06'09" E	42.56'
L71	S 55°35'05" E	70.53'
L72	S 41°29'49" E	47.29'
L73	S 22°20'28" E	116.05'
L74	S 48°57'31" E	33.72'
L75	S 59°44'53" E	47.42'
L76	S 80°09'51" E	49.64'
L77	N 84°00'00" E	65.75'
L78	S 28°19'16" E	53.33'
L79	S 11°04'24" W	57.36'
L80	S 13°16'38" E	47.04'
L81	S 84°14'53" E	19.26'
L82	S 40°50'07" E	45.80'
L83	S 10°59'59" E	54.87'
L84	S 78°38'17" E	26.42'
L85	S 32°15'35" E	66.01'
L86	S 32°53'31" E	120.57'

C/L COOKE CANYON ROAD

EAST-WEST C/L SECTION

BK 32 OF SURVEYS PGS 192-197

2.0' OFFSET W'LY ON LINE

60' ESM'T R

DITCH

C/L COOKE CREEK

11A

10

SEE SHEET 1

SW CORNER NE1/4 SW1/4

SECTION SUBDIVISION LINE

92.04'
S 89°01'07" W
19.0' OFFSET
21.0' OFFSET
33.0' OFFSET

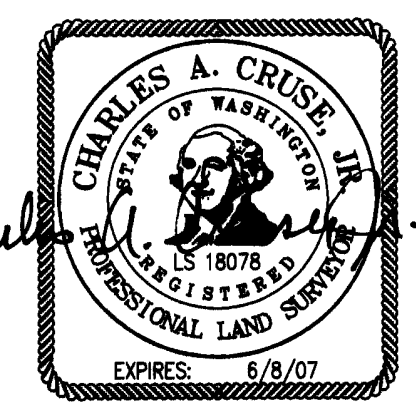

JANUARY 26, 2007

AUDITOR'S CERTIFICATE

Filed for record this 26TH day of JANUARY, 2007, at 12:25 P.M., in Book 33 of Surveys at page(s) 197 at the request of Cruse & Associates.

JERALD V. PETTIT, Auditor
KITTITAS COUNTY AUDITOR

CRUSE & ASSOCIATES
 PROFESSIONAL LAND SURVEYORS
 217 East Fourth Street P.O. Box 959
 Ellensburg, WA 98926 (509) 962-8242
COOKE-COLEMAN LLC PROP.

PART OF SECTION 7, TOWNSHIP 18 NORTH, RANGE 20 EAST, W.M.

NOTES:

- 1. THIS SURVEY WAS PERFORMED USING A TOPCON GPT-3005W TOTAL STATION. THE CONTROLLING MONUMENTS AND PROPERTY CORNERS SHOWN HEREON WERE LOCATED, STAKED AND CHECKED FROM A CLOSED FIELD TRAVERSE IN EXCESS OF 1:10,000 LINEAR CLOSURE AFTER AZIMUTH ADJUSTMENT.
- 2. THIS SURVEY MAY NOT SHOW ALL EASEMENTS OR IMPROVEMENTS WHICH MAY PERTAIN TO THIS PROPERTY.
- 3. THESE PARCELS ARE EXEMPT FROM THE KITTITAS COUNTY SUBDIVISION ORDINANCE UNDER CHAP. 16.04.020 (5). DATE OF APPLICATION - 8/14/06.
- 4. FOR CORNER DOCUMENTATION, VISITATION DATES AND ADDITIONAL SURVEY INFORMATION, SEE BOOK 25 OF SURVEYS, PAGES 43-46, BOOK 32 OF SURVEYS, PAGES 192-197 AND THE SURVEYS REFERENCED THEREON.
- 5. KITTITAS COUNTY WILL NOT ACCEPT PRIVATE ROADS FOR MAINTENANCE AS PUBLIC STREETS OR ROADS UNTIL SUCH STREETS OR ROADS ARE BROUGHT INTO CONFORMANCE WITH CURRENT COUNTY ROAD STANDARDS. THIS REQUIREMENT WILL INCLUDE THE HARD SURFACE PAVING OF ANY STREET OR ROAD SURFACED ORIGINALLY WITH GRAVEL.

LEGAL DESCRIPTIONS

ORIGINAL PARCELS - PART OF AFN 200107240031

PARCEL 4A

PARCEL 4A OF THAT CERTAIN SURVEY AS RECORDED JANUARY 26, 2007 IN BOOK 33 OF SURVEYS AT PAGES 195-198 UNDER AUDITOR'S FILE NO. 200701260021, RECORDS OF KITTITAS COUNTY, WASHINGTON; BEING A PORTION OF THE NORTHEAST QUARTER OF SECTION 7, TOWNSHIP 18 NORTH, RANGE 20 EAST, W.M., IN THE COUNTY OF KITTITAS, STATE OF WASHINGTON.

PARCEL 4B

PARCEL 4B OF THAT CERTAIN SURVEY AS RECORDED JANUARY 26, 2007 IN BOOK 33 OF SURVEYS AT PAGES 195-198 UNDER AUDITOR'S FILE NO. 200701260021, RECORDS OF KITTITAS COUNTY, WASHINGTON; BEING A PORTION OF THE NORTHEAST QUARTER OF SECTION 7, TOWNSHIP 18 NORTH, RANGE 20 EAST, W.M., IN THE COUNTY OF KITTITAS, STATE OF WASHINGTON.

PARCEL 8A

PARCEL 8A OF THAT CERTAIN SURVEY AS RECORDED JANUARY 26, 2007 IN BOOK 33 OF SURVEYS AT PAGES 195-198 UNDER AUDITOR'S FILE NO. 200701260021, RECORDS OF KITTITAS COUNTY, WASHINGTON; BEING A PORTION OF THE NORTHWEST AND NORTHEAST QUARTERS OF SECTION 7, TOWNSHIP 18 NORTH, RANGE 20 EAST, W.M., IN THE COUNTY OF KITTITAS, STATE OF WASHINGTON.

PARCEL 8B

PARCEL 8B OF THAT CERTAIN SURVEY AS RECORDED JANUARY 26, 2007 IN BOOK 33 OF SURVEYS AT PAGES 195-198 UNDER AUDITOR'S FILE NO. 200701260021, RECORDS OF KITTITAS COUNTY, WASHINGTON; BEING A PORTION OF THE NORTHEAST QUARTER OF SECTION 7, TOWNSHIP 18 NORTH, RANGE 20 EAST, W.M., IN THE COUNTY OF KITTITAS, STATE OF WASHINGTON.

PARCEL 9A

PARCEL 9A OF THAT CERTAIN SURVEY AS RECORDED JANUARY 26, 2007 IN BOOK 33 OF SURVEYS AT PAGES 195-198 UNDER AUDITOR'S FILE NO. 200701260021, RECORDS OF KITTITAS COUNTY, WASHINGTON; BEING A PORTION OF THE NORTHEAST QUARTER OF SECTION 7, TOWNSHIP 18 NORTH, RANGE 20 EAST, W.M., IN THE COUNTY OF KITTITAS, STATE OF WASHINGTON.

PARCEL 9B

PARCEL 9B OF THAT CERTAIN SURVEY AS RECORDED JANUARY 26, 2007 IN BOOK 33 OF SURVEYS AT PAGES 195-198 UNDER AUDITOR'S FILE NO. 200701260021, RECORDS OF KITTITAS COUNTY, WASHINGTON; BEING A PORTION OF THE NORTHEAST QUARTER OF SECTION 7, TOWNSHIP 18 NORTH, RANGE 20 EAST, W.M., IN THE COUNTY OF KITTITAS, STATE OF WASHINGTON.

PARCEL 11A

PARCEL 11A OF THAT CERTAIN SURVEY AS RECORDED JANUARY 26, 2007 IN BOOK 33 OF SURVEYS AT PAGES 195-198 UNDER AUDITOR'S FILE NO. 200701260021, RECORDS OF KITTITAS COUNTY, WASHINGTON; BEING A PORTION OF SECTION 7, TOWNSHIP 18 NORTH, RANGE 20 EAST, W.M., IN THE COUNTY OF KITTITAS, STATE OF WASHINGTON.

PARCEL 11B

PARCEL 11B OF THAT CERTAIN SURVEY AS RECORDED JANUARY 26, 2007 IN BOOK 33 OF SURVEYS AT PAGES 195-198 UNDER AUDITOR'S FILE NO. 200701260021, RECORDS OF KITTITAS COUNTY, WASHINGTON; BEING A PORTION OF THE NORTHEAST AND SOUTHEAST QUARTERS OF SECTION 7, TOWNSHIP 18 NORTH, RANGE 20 EAST, W.M., IN THE COUNTY OF KITTITAS, STATE OF WASHINGTON.

PARCEL 11C

PARCEL 11C OF THAT CERTAIN SURVEY AS RECORDED JANUARY 26, 2007 IN BOOK 33 OF SURVEYS AT PAGES 195-198 UNDER AUDITOR'S FILE NO. 200701260021, RECORDS OF KITTITAS COUNTY, WASHINGTON; BEING A PORTION OF THE NORTHEAST AND SOUTHEAST QUARTERS OF SECTION 7, TOWNSHIP 18 NORTH, RANGE 20 EAST, W.M., IN THE COUNTY OF KITTITAS, STATE OF WASHINGTON.

EASEMENT R

EASEMENT R AS DELINEATED ON THAT CERTAIN SURVEY RECORDED JANUARY 26, 2007 IN BOOK 33 OF SURVEYS AT PAGES 195-198 UNDER AUDITOR'S FILE NO. 200701260021, RECORDS OF KITTITAS COUNTY, WASHINGTON; BEING ACROSS A PORTION OF SECTION 7, TOWNSHIP 18 NORTH, RANGE 20 EAST, W.M., IN THE COUNTY OF KITTITAS, STATE OF WASHINGTON; AFFECTING PARCELS 4B, 8B, 11A & 11B OF SAID SURVEY; ALSO AFFECTING PARCEL 7 OF THAT CERTAIN SURVEY AS RECORDED IN BOOK 32 OF SURVEYS AT PAGES 192 THROUGH 197, UNDER AUDITOR'S FILE NO. 200605310029, RECORDS OF SAID COUNTY.

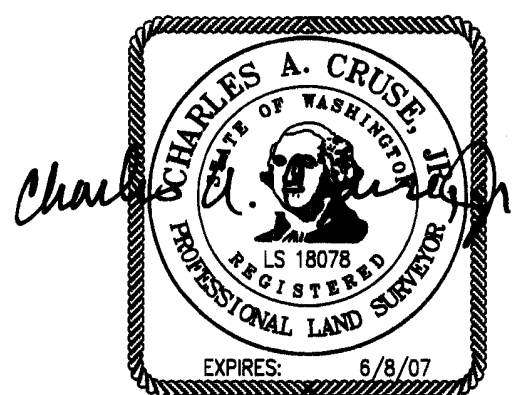

AUDITOR'S CERTIFICATE

Filed for record this 26TH day of JANUARY, 2007, at 12:25 p.m., in Book 33 of Surveys at page(s) 198 at the request of Cruse & Associates.

JERALD V. PETTIT BY [Signature]
KITTITAS COUNTY AUDITOR

CRUSE & ASSOCIATES
PROFESSIONAL LAND SURVEYORS
217 East Fourth Street P.O. Box 959
Ellensburg, WA 98926 (509) 962-8242
COOKE-COLEMAN LLC PROP.